

PREPARED FOR
KEN FISCHBACH
N6612 JUNIPER RD.
ELKHORN WI. 53121

PLAT OF SURVEY

-OF-

KROTT SURVEYING INC.

N3705 WILLOW BEND LANE
LAKE GENEVA WI. 53147
PHONE # (262)248-3697
FAX # (262)249-0639

THE WEST 51 FEET OF LOT 1 AND THE EAST 26 FEET OF LOT 2,
BOTH IN BLOCK 12, OF ROCKWELL'S ADDITION IN THE CITY OF
ELKHORN, WALWORTH COUNTY, WISCONSIN

C.L. EAST PAGE STREET

(66' WIDE)

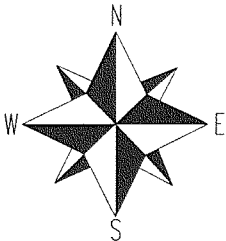
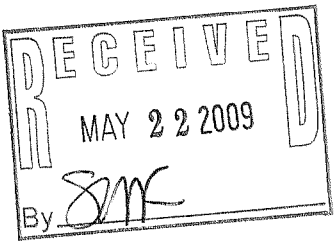
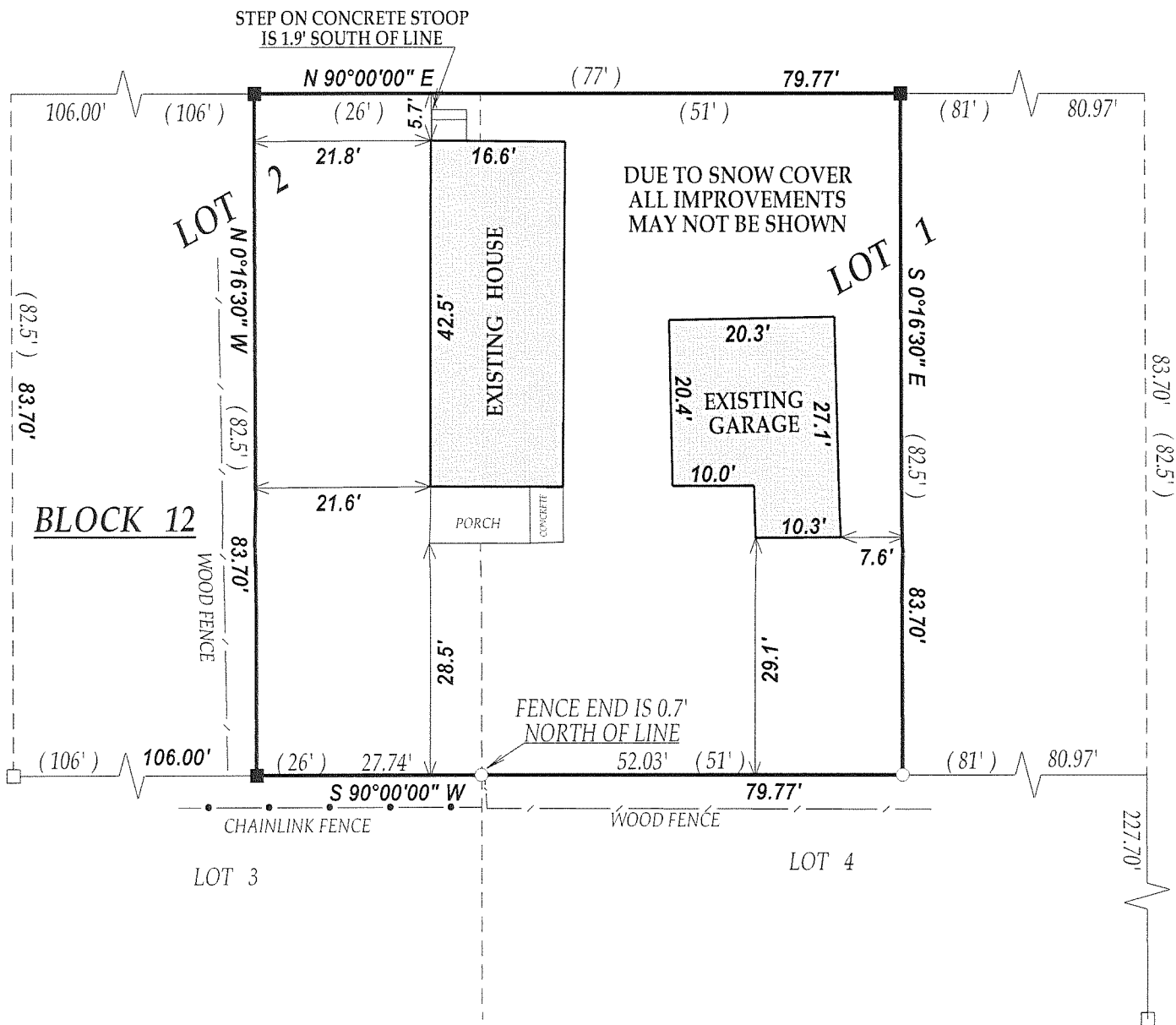

SCALE 1" = 20'

0 20 40 60 80

LEGEND

- FOUND IRON PIPE
- FOUND IRON BAR
- SET IRON BAR

(XX) RECORDED AS

JOB # 09-002 TAX ID # YRW00003

DATED THIS THE 8th DAY OF JANUARY 2009.

"I hereby certify that I have surveyed the above described property and that the above map is a true representation thereof and shows the size and location of all visible structures, apparent easements and encroachments if any."
This survey is made for the present owners of the property, and those who purchase, mortgage, or guarantee the title thereto, within one year from the date hereof.

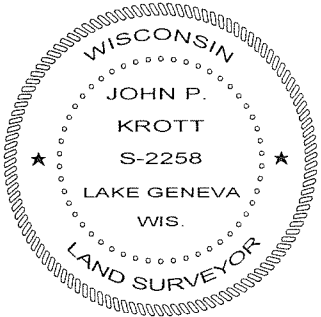

John P. Krott
JOHN KROTT S - 2258
Wisconsin Registered Land Surveyor
(original if signed in red)

004 - 2256